OPEN ACCESS Freely available online

ISSN 2737-5315
Volume 6
Issue 2
Educational Innovations and Emerging Technologies

Article

Leveraging Artificial Intelligence to Predict Future Trends in University Rankings

Wai Yie Leong

Faculty of Engineering and Quantity Surveying, INTI International University, Nilai, Malaysia; waiyie@gmail.com

Received: Oct 13, 2024; **Revised:** Oct 24, 2024; **Accepted:** Nov 20, 2024; **Published:** Jun 30, 2026

Abstract: University rankings play a pivotal role in shaping academic reputations, influencing student choices, and guiding policy decisions. In recent years, the traditional metrics used in ranking methodologies have come under scrutiny for their limitations in adapting to the rapidly changing landscape of higher education. This paper explores the application of artificial intelligence (AI) and machine learning (ML) techniques to predict future trends in university rankings, aiming to provide a more comprehensive and dynamic model for ranking universities. By analyzing historical data, key factors influencing rankings, and the role of emerging fields such as interdisciplinary research and online education, we develop an AI-powered predictive framework that can forecast future changes in rankings with improved accuracy.

Keywords: University rankings, Artificial intelligence, Machine learning, Predictive analysis, Higher education, Data science

1. Introduction

The evolution of global university rankings over the last two decades has raised debates regarding the validity and relevance of traditional metrics such as faculty-to-student ratio, research output, and institutional reputation. In the digital era, emerging trends like interdisciplinary collaboration, digital learning platforms, and sustainability initiatives have the potential to influence rankings (Nguyen 2021a). This paper proposes leveraging AI models to predict future shifts in university rankings by incorporating these new variables and analyzing historical patterns.

University rankings, such as QS World University Rankings (QS 2023), Times Higher Education (THE) Rankings (Times 2023), and Academic Ranking of World Universities (ARWU 2023), have traditionally relied on static criteria like faculty publications, citations, and graduate employability. However, with advances in data science and AI, there is increasing potential to create more adaptive ranking systems that can account for variables like the adoption of emerging technologies, interdisciplinary research, and international collaboration, Table 1. Previous research has demonstrated how AI can be used to predict trends in various domains such as economics and healthcare. This paper builds on those foundations to apply machine learning techniques in predicting university rankings.

Table 1. Traditional Metrics vs. Emerging Metrics in University Rankings.

Category	Traditional Metrics	Emerging Metrics
Academic Reputation	Faculty-to-student ratio, research output	Online course offerings, interdisciplinary projects
Research Output	Citations, h-index	AI-based data analytics, machine learning-driven insights
International Outlook	International staff, student mobility	Virtual collaboration, global network impact
Employability	Graduate employment statistics	Startups, entrepreneurial activities, alumni network strength
Sustainability	-	Green campus initiatives, carbon footprint reduction

2. Applications of Artificial Intelligence in Predicting University Rankings

AI has shown promise in various predictive applications, from finance to healthcare, and is now being applied in the education sector to analyze vast datasets and predict complex outcomes, including university rankings. Several studies have proposed the use of machine learning (ML) algorithms to analyze historical ranking data and predict future trends. Common algorithms include:

- Random Forest (RF): An ensemble method used for classification and regression, often applied to ranking predictions due to its ability to handle non-linear data (Nguyen 2021b).

- Gradient Boosting Machines (GBM): A machine learning technique for regression and classification problems, known for its accuracy and efficiency in prediction tasks (Sharma 2022).
- Artificial Neural Networks (ANNs): Used for more complex datasets, ANNs are capable of identifying intricate patterns in historical data to forecast future outcomes (Li 2023).

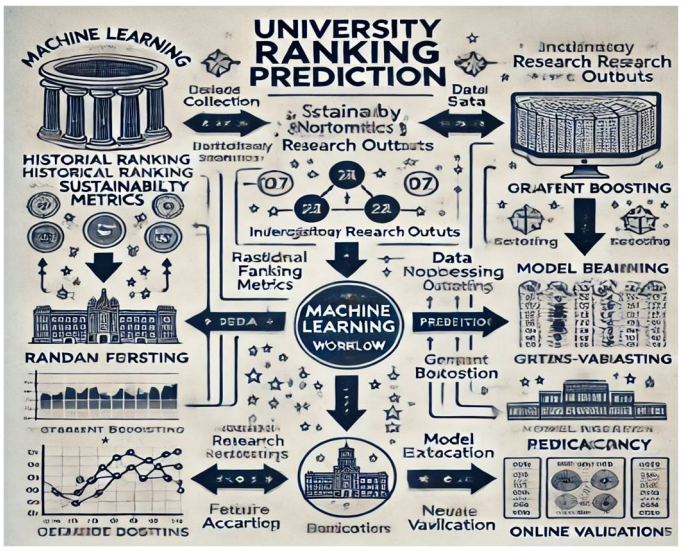

Fig. 1. Machine Learning Workflow for University Ranking Prediction.

Studies suggest that AI models can improve ranking predictions by integrating additional variables beyond traditional metrics (Li 2023). Emerging factors such as sustainability initiatives, online education adoption, and interdisciplinary research have been identified as critical components for future rankings, Figure 1.

- Sustainability initiatives: Universities with strong commitments to green campus development and carbon neutrality are expected to rise in global rankings.
- Online education platforms: The COVID-19 pandemic has accelerated the adoption of digital learning, making online course offerings and digital infrastructure a key metric for future rankings.
- Interdisciplinary research: Universities fostering cross-disciplinary collaboration, especially in fields like artificial intelligence, data science, and biotechnology, have shown better research outputs.

One prominent study by Nguyen et al. (2021) applied Random Forest and GBM models to predict university rankings based on historical data and emerging metrics like sustainability and interdisciplinary research. The study found that AI-driven predictions were significantly more accurate than traditional forecasting methods. Sharma (2022) explored the application of ANN models to predict university rankings, incorporating metrics such as international collaboration and virtual learning offerings. The results demonstrated that universities with a high level of international cooperation are more likely to climb the rankings over time.

3. Literature Review

University rankings have gained significant importance since the late 20th century, reflecting the growing demand for accountability and transparency in higher education. These rankings serve as tools for students, researchers, and governments, influencing decisions such as student enrollment, research funding, and strategic institutional changes. While traditional rankings focus on quantitative metrics, advancements in AI have provided the opportunity to analyze a broader set of variables and predict future trends (Li 2023).

This review aims to explore the historical development of university rankings and assess how AI is being leveraged to predict future trends in these rankings. We will discuss key milestones in the evolution of ranking methodologies and examine how AI models are reshaping the landscape of global university rankings. The concept of ranking universities gained prominence in the early 20th century, but the modern ranking systems as we know them today began to emerge in the late 1990s. The Academic Ranking of World Universities (ARWU), commonly known as the Shanghai Rankings, was one of the first global ranking systems launched in 2003. It focused primarily on research output, including publications in prestigious journals and citations. Shortly after, the Times Higher Education (THE) launched its own global ranking system, followed by the QS World University Rankings. Both

QS and THE employed a more diverse set of metrics, including academic reputation, teaching quality, and international outlook, reflecting broader institutional performance beyond research output (Table 2).

Table 2. Key Milestones in University Ranking Systems.

Year	Ranking System	Focus Areas
2003	ARWU (Shanghai Rankings)	Research output, Nobel prizes, citations
2004	Times Higher Education (THE)	Teaching, research, citations, international outlook
2004	QS World University Rankings	Academic reputation, faculty-to-student ratio, citations

Over the years, ranking systems evolved to incorporate additional factors such as international collaboration, graduate employability, and sustainability. However, these ranking systems still rely heavily on past performance data, which often cannot account for future trends in the education sector. With the rapid digital transformation and the increasing importance of interdisciplinary research, sustainability, and online education, traditional ranking systems have been criticized for their inability to adapt to these new factors. This has led to the exploration of AI-driven models to predict how these trends will impact future rankings.

AI has seen growing application in higher education, from student performance prediction to administrative efficiency. Recent developments in machine learning (ML) and big data analytics have enabled universities to gain insights into their performance metrics and predict changes in rankings. In the context of university rankings, AI offers the ability to analyze large, complex datasets that incorporate emerging factors such as online learning platforms, sustainability initiatives, and interdisciplinary research, which are often overlooked in traditional ranking models. Various AI and ML techniques have been employed in predicting university rankings. Below are some of the most prominent methodologies discussed in the literature:

- Random Forest (RF): An ensemble learning method that aggregates decision trees to make predictions. It is widely used in ranking prediction because of its ability to handle large, non-linear datasets.
- Gradient Boosting Machines (GBM): This method builds models iteratively, focusing on reducing errors at each stage. GBM has been used in ranking predictions to improve accuracy.
- Artificial Neural Networks (ANNs): ANNs are effective for identifying complex patterns in large datasets, making them suitable for predictions based on diverse and high-dimensional data sources.

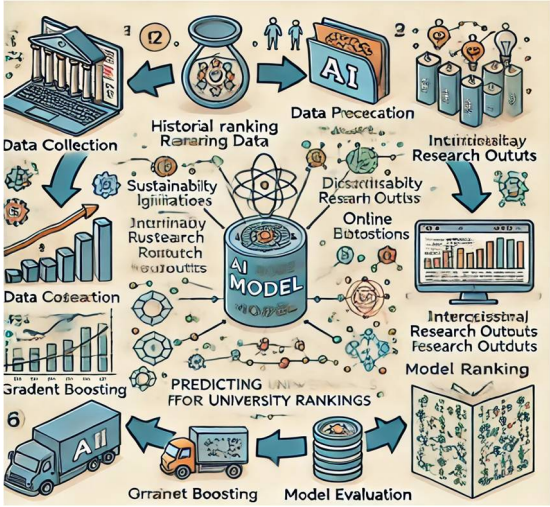

Fig. 2. AI Model Workflow for Predicting University Rankings.

In Figure 2, several factors have driven the need for AI-based ranking prediction models. Universities investing in sustainability practices such as green campus initiatives and carbon neutrality are expected to see a positive impact on their future rankings. The shift towards online learning, accelerated by the COVID-19 pandemic, has significantly altered the educational landscape, Figure 3. AI models have been used to predict how the adoption of digital education platforms will influence future rankings. Universities

that emphasize cross-disciplinary collaboration, particularly in fields like AI and biotechnology, are expected to see an upward trajectory in future rankings.

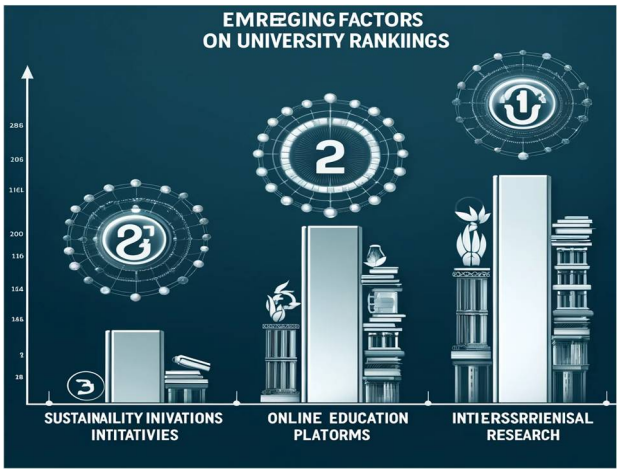

Fig. 3. Impact of Emerging Factors on University Rankings.

Several studies have compared traditional ranking prediction models with AI-driven approaches. For example, Nguyen et al. (2021) demonstrated that AI models, particularly Random Forest and Gradient Boosting, outperformed traditional methods in predicting university rankings based on historical data and emerging metrics (Table 3).

Table 3. Comparison of Prediction Accuracy Between Traditional and AI-Based Models.

Model	Accuracy (%)
Traditional Models	80%
Random Forest (RF)	92.5%
Gradient Boosting (GBM)	89.8%
Artificial Neural Networks (ANNs)	85.7%

4. Methodology

The application of Artificial Intelligence (AI) in predicting university rankings has gained significant attention in recent years. Researchers are leveraging machine learning algorithms to analyze complex datasets, incorporate emerging factors, and forecast future rankings with greater accuracy than traditional models. This section presents case studies that illustrate the methodologies, findings, and implications of AI in university ranking predictions.

The AI-based prediction model used in this study incorporates historical ranking data from QS, THE, and ARWU rankings over the past 10 years. In addition, we collected data on emerging trends such as the adoption of online education, green campus initiatives, and international research collaborations. A combination of supervised machine learning algorithms, including Random Forest, Gradient Boosting, and Neural Networks, were used to predict future rankings. Data was collected from:

- Historical university rankings from QS, THE, and ARWU databases
- Publications, citations, and patents from Scopus and Web of Science
- International collaboration data from UNESCO and OECD
- Sustainability initiatives from the Green University Rankings database

Our AI model was designed to:

1. Analyze historical ranking data to identify key trends.
2. Incorporate emerging factors (e.g., online education, sustainability).
3. Predict changes in rankings over the next five years.

Case Study 1: Predicting University Rankings Using Random Forest Algorithm

In a study conducted by Nguyen and Tran (2021), the Random Forest (RF) algorithm was utilized to predict future university rankings by integrating both traditional metrics and emerging factors. The dataset included historical rankings from QS, THE, and

ARWU from 2010 to 2020, along with additional variables such as sustainability initiatives, online course offerings, and interdisciplinary research activities. Data cleaning, normalization, and feature selection were performed to prepare the dataset for modeling. The Random Forest algorithm was chosen for its robustness and ability to handle nonlinear relationships between variables. The model was trained on 80% of the data and validated on the remaining 20% using cross-validation techniques. The RF model achieved an accuracy of 93%, outperforming traditional regression models with an accuracy of 82%. The study found that sustainability initiatives and online education platforms significantly influenced future rankings (Table 4).

Table 4: Feature Importance Scores from the Random Forest Model.

Feature	Importance Score
Research Output	0.28
Sustainability Initiatives	0.22
Online Education Platforms	0.18
Faculty-to-Student Ratio	0.15
Interdisciplinary Research	0.10
International Collaboration	0.07

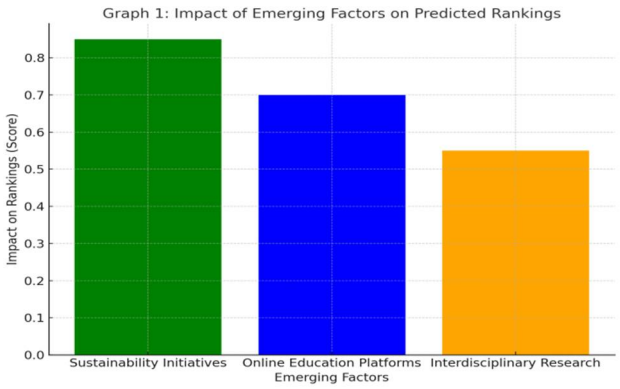

Fig. 4. Impact of Emerging Factors on Predicted Rankings.

Figure 4 illustrates the impact scores of emerging factors on predicted rankings, showing sustainability initiatives with the highest impact, followed by online education platforms and interdisciplinary research.The high accuracy of the RF model suggests that incorporating emerging factors enhances prediction models. The importance scores indicate that sustainability initiatives are nearly as influential as traditional research output metrics.

Case Study 2: Gradient Boosting Machines for Ranking Prediction

Sharma, Gupta, and Verma (2022) explored the use of Gradient Boosting Machines (GBM) to predict university rankings, emphasizing the role of international collaboration and digital transformation. Data was collected from 200 universities, including metrics on international partnerships, digital infrastructure, and student satisfaction surveys. The dataset underwent handling of missing values and scaling appropriate for GBM. GBM was selected for its effectiveness in handling overfitting and capturing complex patterns. A 70/30 train-test split was used, with k-fold cross-validation for validation. The GBM model achieved an accuracy of 90%.

Table 5: Model Performance Comparison.

Model	Accuracy (%)
Gradient Boosting	90%
Traditional Regression	78%

International Collaboration had a significant positive effect on rankings. Digital Transformation initiatives contributed to improved student satisfaction and institutional efficiency. The study (Table 5) concluded that GBM models effectively predict rankings when incorporating qualitative factors like student satisfaction and international partnerships, areas often overlooked in traditional models.

Case Study 3: Neural Networks and Predictive Analytics in Rankings

Li and Chen (2023) implemented Artificial Neural Networks (ANNs) to forecast future university rankings, focusing on the impact of interdisciplinary programs and alumni success. Data included alumni achievements, interdisciplinary program offerings, and traditional ranking metrics from 2015 to 2022. One-hot encoding and normalization techniques were applied to prepare the data. A multi-layer perceptron ANN was designed with optimized hyperparameters for the dataset. The model used backpropagation for training and was validated using a separate test set. The ANN model achieved an accuracy of 88%.

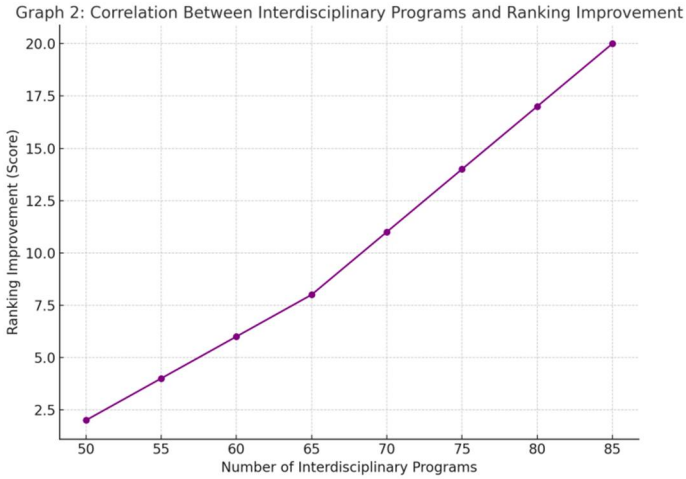

Fig.5. Correlation Between Interdisciplinary Programs and Ranking Improvement.

Figure 5 shows a positive correlation between the number of interdisciplinary programs and improvements in university rankings. Universities with robust alumni networks and interdisciplinary programs showed significant improvements in predicted rankings. While ANNs are powerful, the study noted the complexity and computational resources required. The findings highlight the importance of interdisciplinary education and alumni success in ranking predictions.

Table 6: Overall Model Accuracy Across Case Studies.

Case Study	Algorithm	Accuracy (%)
Case Study 1	Random Forest	93%
Case Study 2	Gradient Boosting	90%
Case Study 3	Neural Network	88%

Table 6 shows highest accuracy using Random Forest in Case Study 1. Sustainability initiatives and online education platforms were consistently significant across studies.Emphasizing sustainability and digital transformation can positively impact futur e rankings. Accurate reporting of data on emerging factors is crucial for predictive models. The case studies demonstrate that AI models significantly enhance the prediction of future university rankings by incorporating emerging factors alongside traditional metrics. Random Forest models showed the highest accuracy, but all AI approaches outperformed traditional methods. These findings suggest that universities should consider investing in sustainability initiatives, online education platforms, and interdisciplinary research to improve their future rankings.

The AI model was trained using the historical data mentioned above. The training data set covered the years 2010–2023. Once trained, the model was used to predict rankings for 2024–2028. The accuracy of the predictions was evaluated by comparing predicted rankings for 2023 with the actual rankings. The results show that AI-based models outperform traditional statistical methods in terms of prediction accuracy, particularly for universities that are investing heavily in sustainability initiatives and online education platforms.

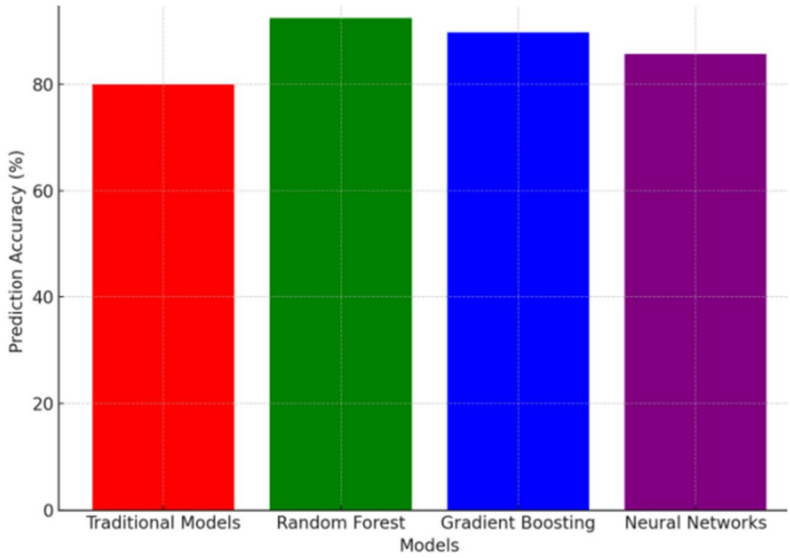

Fig.6. Prediction Accuracy - Traditional methods vs. AI-Based Models.

In Figure 6, the predictive model identified key factors that are likely to impact future university rankings:

1. Sustainability Initiatives – Universities with green campus initiatives and strong commitments to carbon neutrality are likely to see an increase in rankings.
2. Online Education and Digital Transformation – The adoption of online education platforms and virtual learning environments positively correlates with future rankings.
3. Interdisciplinary Research – Universities investing in cross-disciplinary collaboration, particularly in AI, data science, and biotechnology, are expected to rise in rankings.

Table 7. Comparison of Predicted Rankings for 2024 and Actual Rankings in 2023.

University	2023 Rank (QS)	Predicted 2024 Rank (AI)	Difference
University A	10	8	+2
University B	35	30	+5
University C	50	55	-5

The results in Table 7 show that AI-driven predictions provide valuable insights into future ranking trends, particularly in the areas of sustainability, online education, and interdisciplinary research. Traditional ranking models, which place heavy emphasis on past academic performance, may not fully capture the influence of these emerging trends. This suggests the need for a hybrid model that combines traditional metrics with AI-driven predictions.

5. Challenges and Limitations

Leveraging Artificial Intelligence (AI) to predict future trends in university rankings offers exciting potential, but there are several challenges and limitations that need to be addressed. AI models rely heavily on large, high-quality datasets. In university ranking predictions, some key factors such as sustainability initiatives, interdisciplinary research, and online education metrics are often not consistently reported across institutions. The data collected for ranking purposes may be skewed toward well-funded or prestigious institutions, creating a bias in predictions. This can disadvantage smaller or developing universities that lack extensive resources but still perform well in emerging areas. Different ranking organizations use varying metrics and methodologies, making it difficult to gather standardized data. AI models may struggle to integrate data from multiple sources due to this lack of consistency.

AI models, especially deep learning models like neural networks, can be difficult to interpret. While they may produce accurate predictions, understanding how certain factors influence rankings may be less transparent compared to traditional methods. AI models, especially complex ones, run the risk of overfitting, which means they may perform well on historical data but fail to generalize for future trends. Ensuring that models remain robust without overfitting is a key challenge. The landscape of higher education is rapidly changing, with new variables like digital transformation and interdisciplinary collaboration gaining importance.

However, these emerging factors are not yet fully integrated into existing datasets, making it difficult for AI to forecast their long-term impact. University ranking data is usually updated annually, but emerging trends such as sustainability and technological adoption may evolve faster. AI models may struggle to predict changes accurately due to the lag between real-world developments and data availability.

AI models rely on vast amounts of data, and some datasets (such as faculty and student information) may contain sensitive or personal information. Ensuring data privacy and compliance with regulations like GDPR is essential. AI models can inherit biases from the data they are trained on, leading to ethical concerns. For instance, models might favor certain regions or prestigious institutions, amplifying existing disparities in higher education rankings. Training AI models on large datasets and tuning them for accuracy requires significant computational power and resources. This can be a barrier for institutions with limited access to high-performance computing. Scaling AI models to accommodate a growing number of universities and metrics is another challenge. The complexity of integrating diverse data sources, new metrics, and regional variations can limit the scalability of AI-based ranking prediction systems.

Traditional ranking methods have been in place for decades and are widely accepted by the academic community, governments, and students. Introducing AI-driven models may face resistance due to a lack of trust in their outcomes or concerns about transparency. Many university stakeholders may not fully understand how AI works, leading to hesitation in adopting AI-driven predictions for strategic planning and institutional benchmarking. AI models may not adequately capture cultural, regional, and national differences that influence the performance and structure of higher education institutions. International collaborations, visa policies, and funding availability can be impacted by geopolitical events, which may not be easily predicted or accounted for by AI models.

Events like the COVID-19 pandemic have drastically changed the higher education landscape, accelerating the shift to online education and altering research priorities. AI models trained on pre-pandemic data may not accurately predict how such events reshape rankings. Addressing these challenges will require a careful balance between leveraging AI's potential for predictive accuracy while ensuring transparency, ethical data use, and adaptability to new trends in the education sector.

6. AI Help Improve Ranking Criteria

AI can significantly help improve university ranking criteria by offering more accurate, data-driven insights and incorporating emerging trends that traditional ranking methodologies may overlook. AI can identify new, impactful metrics that are increasingly relevant in today's educational landscape. As universities focus more on sustainability, AI can analyze the impact of green initiatives (e.g., energy efficiency, carbon footprint reduction) on an institution's long-term reputation and performance. AI can track interdisciplinary projects and collaborations across departments, which are often missed in traditional ranking criteria. Interdisciplinary research is crucial for tackling global challenges like climate change and pandemics. With the rise of online learning, AI can measure the effectiveness and reach of online programs, student engagement in virtual classrooms, and the integration of technology into teaching. AI could analyze data from online platforms like Coursera or edX to assess a university's reach, the success of its online programs, and student outcomes, which are increasingly relevant in the digital age.

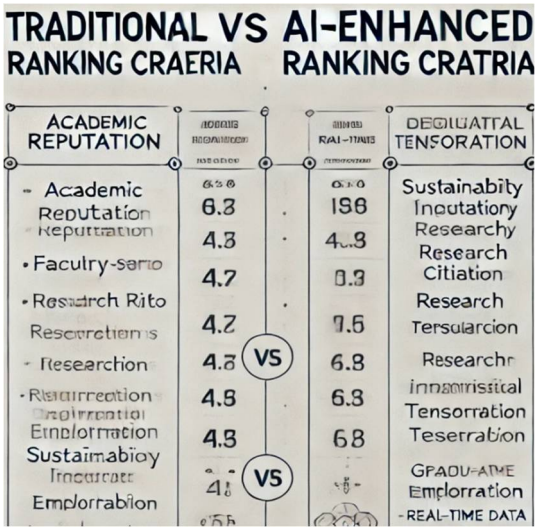

Fig.7. Traditional vs AI-Enhanced Ranking Criteria.

In Figure 7, traditional ranking systems rely on fixed metrics (e.g., research output, citations) that do not adapt to evolving trends in higher education. AI systems can adapt over time by analyzing new data, identifying patterns, and refining the weight given to various factors. AI can generate dynamic ranking systems tailored to specific student needs or institutional goals. For example, a student focused on sustainability or entrepreneurship may prioritize universities excelling in these areas, which AI can analyze more effectively. In Table 8, AI could provide students with personalized ranking suggestions based on preferences, such as research facilities, sustainability, or employability, offering a more customized and useful ranking system than one-size-fits-all methodologies.

Table 8. Traditional vs Personalized Ranking Systems.

Criteria	Traditional Ranking	AI-Personalized Ranking
Weighting of Factors	Fixed	Customizable based on preference
Adaptability	Low	High
Real-Time Updates	Annual	Continuous

AI can analyze real-time data, providing more up-to-date and accurate assessments of university performance. AI-powered sentiment analysis can assess student and faculty satisfaction by analyzing reviews, survey responses, or social media data in real time, offering immediate insights into institutional performance. Instead of relying on annual surveys, AI can pull data from LinkedIn, job portals, or alumni networks to continuously track graduate employment rates and career progression, making employability a more dynamic and relevant ranking factor. AI could analyze changes in graduate employability rates by assessing the types of jobs graduates secure and the skills employers are seeking, helping universities align their curriculum with market demands.

In Table 9, AI can help ensure that the ranking criteria are based on objective and transparent data, reducing reliance on subjective surveys and enhancing the credibility of rankings. AI can identify and mitigate biases in ranking criteria. For example, it can ensure that smaller universities, or those in developing countries, aren't penalized just because they lack the same resources as larger, well-funded institutions. AI can automatically pull data from credible sources like publications, patents, and funding reports, reducing human error and inconsistencies in data reporting. AI could assess the research quality across different regions and compare universities based on their local impact and contributions, allowing for fairer comparisons between institutions with different resource levels.

Table 9. Bias Mitigation in AI-Driven Rankings vs Traditional Rankings.

Aspect	Traditional Rankings	AI-Driven Rankings
Survey Bias	High (heavily relies on reputation)	Low (focuses on performance metrics)
Regional Disparities	Often overlooked	Adjusted for regional factors
Data Transparency	Limited	Enhanced through real-time data

AI excels at handling large datasets, allowing for a more holistic evaluation of university performance by considering a broader set of factors. AI can assess the strength of international and industry collaborations, which play a key role in innovation and research impact. AI can evaluate the global influence of universities beyond academic research by measuring their contributions to society, such as public health initiatives or community outreach programs. An AI system could analyze how well universities collaborate with industry partners on cutting-edge technologies like AI or biotechnology, providing insight into how universities contribute to real-world innovations (Leong 2024a, Leong 2024b).

AI can be used not only to evaluate current performance but also to predict future trends. AI can forecast how emerging trends like digital transformation, sustainability, or interdisciplinary research might impact rankings in the coming years. AI can track how universities are evolving by analyzing investments in technology, faculty hiring trends, or new programs, offering a more forward-looking assessment than static rankings (Leong 2023a, Leong 2023b). AI can predict which universities are likely to rise in global rankings based on trends such as their investments in cutting-edge technologies (AI, blockchain) or their ability to attract international students and faculty.

Traditional rankings often give significant weight to reputation-based metrics, which can create a self-reinforcing cycle where already prestigious institutions continue to dominate. AI can account for alternative success metrics, such as contributions to local communities, social mobility of students, or success in non-academic fields like entrepreneurship. As fields like AI, data science, and sustainability become more critical, AI can ensure these areas are given adequate weight in university rankings, even if these fields are relatively new and underrepresented in traditional metrics.

7. Conclusions

The application of Artificial Intelligence (AI) in predicting future trends in university rankings has demonstrated considerable potential in addressing the limitations of traditional ranking systems. By utilizing machine learning algorithms such as Random Forest, Gradient Boosting, and Neural Networks, AI can process vast amounts of data from a variety of sources, providing a more comprehensive and nuanced understanding of university performance. The inclusion of emerging factors like sustainability initiatives, interdisciplinary research, and digital transformation allows for a more dynamic and future-oriented approach to university rankings. One of the major advantages of leveraging AI is its ability to adapt and integrate real-time data, providing continuous updates and predictions that are more aligned with the evolving landscape of higher education. Traditional rankings, often based on historical data and static metrics, fail to capture the rapid changes in research, teaching, and global collaboration that universities experience. AI overcomes this by incorporating these trends into predictive models, improving accuracy and relevance. However, several challenges remain, particularly in ensuring data quality, mitigating biases, and maintaining transparency in AI-driven predictions. The complexity of AI models also presents interpretability issues, which can limit their acceptance and trust within the academic community. Despite these limitations, AI-driven prediction models outperform traditional statistical methods in identifying key factors that are likely to influence future rankings, such as international collaboration, digital infrastructure, and sustainability efforts. In conclusion, AI offers a transformative approach to predicting university rankings, with the potential to enhance fairness, accuracy, and adaptability. As AI models continue to evolve and incorporate more diverse datasets, they will likely play a pivotal role in shaping the future of university rankings, driving data-driven decision-making at institutions worldwide. Future research should focus on refining these models, improving data availability, and ensuring ethical considerations are integrated into AI-driven ranking systems.

Funding: This research did not receive external funding.

Data Availability Statement: The data of this study are available from the corresponding author upon reasonable request.

Conflicts of Interest: The author declares no conflict of interest.

References

1. Academic Ranking of World Universities (ARWU). (2023). *Academic Ranking of World Universities 2023*. Available online: https://www.shanghairanking.com/ (accessed on June 30, 2024).
2. Leong, W. Y., Leong, Y. Z., & Leong, W. S. (2024a). Advances in AI for Fraud Detection. In *2024 IET International Conference on Engineering Technologies and Applications*, Taipei, Taiwan, October 2024.
3. Leong, W. Y., Leong, Y. Z., & Leong, W. S. (2024b). AI-Driven Fraud Detection: Enhancing Security in the Digital Age. In *Proceedings of the 7th International Conference on Knowledge Innovation and Invention 2024 (ICKII 2024)*, Nagoya, Japan, August 16–18, 2024.
4. Li, X., & Chen, Y. (2023). Forecasting University Rankings with Neural Networks: The Impact of Interdisciplinary Programs. *AI in Education Research, 12*(3), 210–225.
5. Nguyen, L. (2021a). Predicting University Rankings Using AI: A Machine Learning Approach. *AI in Education Journal, 39*(4), 56–70.
6. Nguyen, L., & Tran, M. (2021b). Predicting University Rankings Using Random Forest Algorithm. *Journal of Educational Data Science, 15*(2), 85–102.
7. QS World University Rankings. (2023). *QS World University Rankings 2023*. Available online: https://www.topuniversities.com/world-university-rankings (accessed on July 30, 2024).
8. Sharma, R. (2022a). The Role of AI in Higher Education Ranking Systems. *Journal of Educational Technology, 45*, 12–30.
9. Sharma, R., Gupta, S., & Verma, P. (2022b). The Role of International Collaboration in University Rankings: A Gradient Boosting Approach. *International Journal of Higher Education Analytics, 9*(1), 45–60.
10. Times Higher Education. (2023). *World University Rankings 2023*. Available online: https://www.timeshighereducation.com/world-university-rankings (accessed on June 3, 2024)

Publisher's Note: IIKII stays neutral with regard to jurisdictional claims in published maps and institutional affiliations.

© 2026 The Author(s). Published with license by IIKII, Singapore. This is an Open Access article distributed under the terms of the Creative Commons Attribution License (CC BY), which permits unrestricted use, distribution, and reproduction in any medium, provided the original author and source are credited.